

CERTIFICATE OF ANALYSIS No.: 2024-15624

CLIENT

Absolute Essential Oils Ltd, 38, Troitei St.
087005 Adunatii Copaceni, Romania

SAMPLE *

CBD 1000 mg

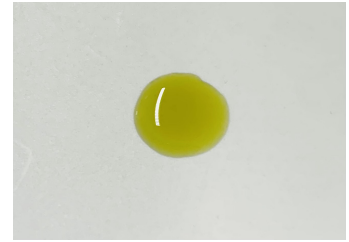

Sample condition: SUITABLE
Sample ID: 2448036
Sample type: Viscous liquid
Batch No.: * 036

Work order: 2024-112468
Analysis ID: 2024_387
Method ID: PHL_RPC_16C
Method SOP: MET-LAB-001-08

Sample received: 28/11/2024
Start of analysis: 28/11/2024
End of analysis: 29/11/2024
Analyst: Valentina Malin

* Information provided by the client.

CANNABINOID PROFILE	Concentration [% w/w]	Expanded uncertainty [% w/w]	Graphic presentation of relative cannabinoid concentration
CBDV - Cannabidivarin	< LOQ	n/a	_____
CBDA - Cannabidiolic acid	< LOQ	n/a	_____
CBGA - Cannabigerolic acid	< LOQ	n/a	_____
CBG - Cannabigerol	0.95	0.12	█_____
CBD - Cannabidiol	10.47	0.52	████████████████████
THCV - Tetrahydrocannabivarin	< LOQ	n/a	_____
CBN - Cannabinol	< LOQ	n/a	_____
Δ⁹-THC - Δ-9-Tetrahydrocannabinol	< LOQ	n/a	_____
Δ⁸-THC - Δ-8-Tetrahydrocannabinol	< LOQ	n/a	_____
CBL - Cannabicyclol	< LOQ	n/a	_____
CBC - Cannabichromene	< LOQ	n/a	_____
Δ⁹-THCA - Δ-9-Tetrahydrocannabinolic acid	< LOQ	n/a	_____
CBV - Cannabivarin	< LOQ	n/a	_____
CBCA - Cannabichromenic acid	< LOQ	n/a	_____
CBT - Cannabicitran	< LOQ	n/a	_____
CBE - Cannabielsoin	< LOQ	n/a	_____

Units and abbreviations: % w/w = weight percent, < LOQ = below the limit of quantitation (0.03 % w/w), ND = not detected, n/a = not available.

The results given herein apply only to the sample as received and tested. Expanded Uncertainty was calculated using coverage factor k = 2, corresponding to a double standard uncertainty and characterizes the interval value in which it is possible to expect the real value with a probability of 95%. This is stated according to the ISO/IEC Guide 98-3.

Total or partial reproduction of this document is not allowed without the permit from PharmaHemp d.o.o. The document does not substitute any other legal document.

Date issued:

29/11/2024

Approved by:

mag. Janja Ahej
Analytical Laboratory Manager

Authorized by:

dr. Boštjan Jančar
Chief Technology Officer

End of Certificate